

Japan

Program dates and fees

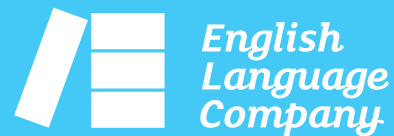

Price list valid until 30 June 2026.

Viewing this online and not seeing the latest version? Press F5 to refresh your browser.

Daytime General English *Special Promotion*

Enrolment fee: \$250

Tuition fee special:

| | |
|-------------|---------|
| 1-6 weeks | \$410/w |
| 7-12 weeks | \$400/w |
| 13-16 weeks | \$390/w |
| 17-24 weeks | \$380/w |
| 25-35 weeks | \$370/w |
| 36+ weeks | \$360/w |

Materials fee: \$15/w (min \$90)

Evening General English *Special Promotion*

Enrolment fee: \$250

Tuition fee special:

1-52 weeks: \$230/w

Materials fee:

\$15/w (min \$90)

Vocational courses *Special promotion*

Enrolment fee: \$250

Tuition fee down to

\$1,500/term

equivalent to a 40% discount!

Materials fee waived

View following pages for full details on:

| | Page |
|--|------|
| › All daytime English course fees | 2 |
| › All evening English course fees | 3 |
| › English course start dates | 4 |
| › Vocational program fees | 5 |
| › Vocational program intakes | 7 |
| › Accommodation fees | 8 |
| › Services fees | 9 |
| › English+Vocational package promotion | 10 |
| › CoE Deposit & Instalment policies | 11 |

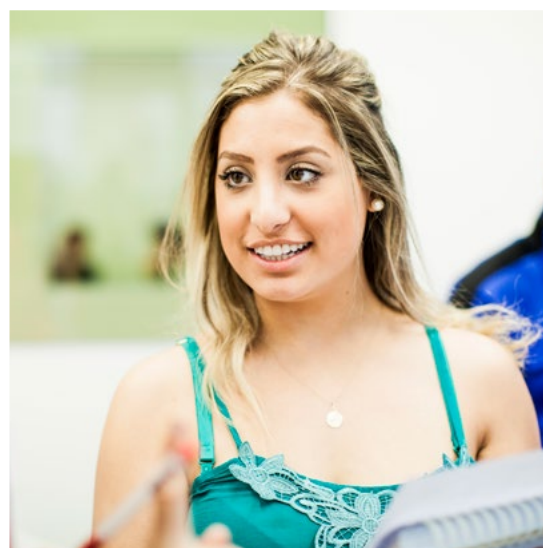
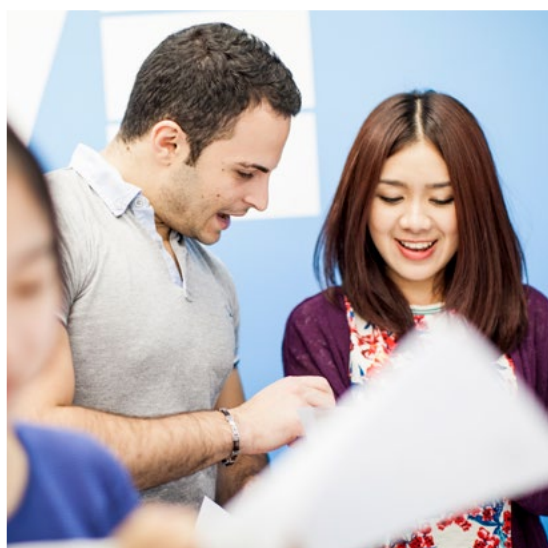

English Language Company Program Dates & Fees

Daytime Courses

| Administration Fees | 2026 Fee |
|----------------------------------|----------|
| Enrolment fee | \$250 |
| Materials fee | |
| 1-6 weeks | \$90 |
| 7-24 weeks | \$15/w |
| 25+ weeks | \$360 |
| Additional for course extensions | \$15/w |

| Daytime Tuition Fees | | 2026 Fee | Program Start Dates | |
|--|-------------|--------------------|---|--------------------------------|
| Intensive General English, General + Business English, English for Academic Purposes | | | | |
| Intensive General English (CRICOS code 050701A) | 1-6 weeks | \$470/w | Start any Monday ¹ ¹ Or Tuesday if the Monday is a public holiday. | |
| | 7-12 weeks | \$460/w | | |
| General + Business English (CRICOS code 0102025) | 13-16 weeks | \$450/w | | |
| | 17-24 weeks | \$440/w | | |
| English for Academic Purposes (CRICOS code 054401C) | 25-35 weeks | \$430/w | | |
| | 36+ weeks | \$420/w | | |
| Semi-Intensive General English | | | | |
| Semi-Intensive General English (Not available to student visa applicants) | 1-17 weeks | \$420/w | Start any Monday ¹ | |
| Premium Courses | | | | |
| Premium English (CRICOS code 050701A) | | \$890/w | Start any Monday ¹ | |
| Premium English for Academic Purposes (CRICOS code 054401C) | | | | |
| Premium English for Business (CRICOS code 0102025) | | | | |
| Intensive Cambridge Exam Preparation | | | | |
| Cambridge B2 First (FCE) (CRICOS code 0102022) | | \$480/w | 05 Jan 2026 | I 23 Mar 2026 I 14 Sep 2026 |
| Cambridge C1 Advanced (CAE) (CRICOS code 0102023) | | \$480/w | 05 Jan 2026 | I 23 Mar 2026 I 14 Sep 2026 |
| Cambridge C2 Proficiency (CPE) (CRICOS code 0102024) | | \$480/w | 05 Jan 2026 | I 14 Sep 2026 |

Special Prices Exclusive to Japanese Applicants

Tuition fee:

1-6 weeks **\$410/w**

7-12 weeks **\$400/w**

13-16 weeks **\$390/w**

17-24 weeks **\$380/w**

25-35 weeks **\$370/w**

36+ weeks **\$360/w**

Book by 30/06/2026

PROMOTION TERMS & CONDITIONS:

This special promotion applies to new enrolments received by 30th June 2026 into our Intensive General English, General + Business English, English for Academic Purposes and Intensive Cambridge Exam Preparation courses.
For enrolments into Semi Intensive General English, the tuition fee will be \$360/w. Standard fees apply for enrolments into our Premium programs.
Courses are subject to availability and demand.
Contact ELC for more information.

Cambridge Exam Fees

| | 2026 Fee |
|----------------|----------|
| B2 First | \$475 |
| C1 Advanced | \$475 |
| C2 Proficiency | \$495 |

English Language Company Program Dates & Fees

Evening Courses

| Administration Fees | 2026 Fee |
|----------------------------------|----------|
| Enrolment fee | \$250 |
| Materials fee | |
| 1-6 weeks | \$90 |
| 7-24 weeks | \$15/w |
| 25+ weeks | \$360 |
| Additional for course extensions | \$15/w |

Special on Tuition Fee

1-52 weeks **\$230/w**

Book by 31/12/2026

| Evening Tuition Fees | | 2026 Fee | Program Start Dates |
|--|------------|--------------------|---|
| Intensive General English, IELTS Exam Preparation, English for Academic Purposes | | | |
| Intensive General English (CRICOS code 050701A) | 1-52 weeks | \$350/w | Start any Monday ¹ ¹ Or Tuesday if the Monday is a public holiday. |
| IELTS Exam Preparation (CRICOS code 0102026) | | \$350/w | |
| English for Academic Purposes (CRICOS code 054401C) | | \$350/w | |
| Intensive Cambridge Exam Preparation | | | |
| Cambridge B2 First (FCE) (CRICOS code 0102022) | | \$350/w | 05 Jan 2026 23 Mar 2026 22 Jun 2026 14 Sept 2026 |
| Cambridge C1 Advanced (CAE) (CRICOS code 0102023) | | \$350/w | 05 Jan 2026 23 Mar 2026 22 Jun 2026 14 Sept 2026 |

PROMOTION TERMS & CONDITIONS:

This special promotion applies to new enrolments received by 31st December 2026 into any of our evening intensive courses, including Intensive General English, English for Academic Purposes, Intensive Cambridge Exam Preparation and Intensive IELTS Exam Preparation, regardless of start date. Courses are subject to availability and demand. Contact ELC for more information.

| Cambridge Exam Fees | |
|--|----------|
| | 2026 Fee |
| Cambridge B2 First (FCE) (CRICOS code 0102022) | \$475 |
| Cambridge C1 Advanced (CAE) (CRICOS code 0102023) | \$475 |

English Language Company Program Dates & Fees

Cambridge Course Dates, Public Holidays and Christmas Holidays

| Daytime Cambridge courses | January 2026 | March 2026 | September 2026 |
|---|--|--|--|
| Cambridge B2 First (FCE) (CRICOS code 0102022) | 05 Jan - 13 Mar (10w) <i>Exam during the week 09-13 Mar</i> | 23 Mar - 12 Jun (12w) <i>Exam during the week 08-12 Jun</i> | 14 Sep - 04 Dec (12w) <i>Exam during the week 30 Nov-04 Dec</i> |
| Cambridge C1 Advanced (CAE) (CRICOS code 0102023) | 05 Jan - 13 Mar (10w) <i>Exam during the week 09-13 Mar</i> | 23 Mar - 12 Jun (12w) <i>Exam during the week 08-12 Jun</i> | 14 Sep - 04 Dec (12w) <i>Exam during the week 30 Nov-04 Dec</i> |
| Cambridge C2 Proficiency (CPE) (CRICOS code 0102024) | 05 Jan - 13 Mar (10w) <i>Exam during the week 09-13 Mar</i> | N/A | 14 Sep - 04 Dec (12w) <i>Exam during the week 30 Nov-04 Dec</i> |

| Evening Cambridge courses | January 2026 | March 2026 | June 2026 | September 2026 |
|--|--|--|---|--|
| Cambridge B2 First (FCE) (CRICOS code 0102022) | 05 Jan - 13 Mar (10w) <i>Exam during the week 09-13 Mar</i> | 23 Mar - 12 Jun (12w) <i>Exam during the week 08-12 Jun</i> | 22 June - 04 Sep (11w) <i>Exam during the week 31 Aug-04 Sep</i> | 14 Sep - 04 Dec (12w) <i>Exam during the week 30 Nov-04 Dec</i> |
| Cambridge C1 Advanced (CAE) (CRICOS code 0102023) | 05 Jan - 13 Mar (10w) <i>Exam during the week 09-13 Mar</i> | 23 Mar - 12 Jun (12w) <i>Exam during the week 08-12 Jun</i> | 22 June - 04 Sep (11w) <i>Exam during the week 31 Aug-04 Sep</i> | 14 Sep - 04 Dec (12w) <i>Exam during the week 30 Nov-04 Dec</i> |

2025 & 2026 exams: In 2025 and 2026, ELC will be enrolling Cambridge exam applicants into the Cambridge English Qualifications Digital exams. The written exam (digital) and the speaking interview (in person) will all take place during the last week of the course (on 1 or 2 days between Monday - Friday). There will be no exams on Saturdays or in the week following the course end date.

Public Holidays

English Language Company & ELC Career College observe all NSW public holidays. No classes are held and the campus is closed on public holidays. At the time of publication public holidays announced are as follows in 2026

2026

Thursday 01 January

Monday 26 January

Friday 03 April

Monday 06 April

Monday 08 June

Monday 05 October

Christmas Holidays

2025-2026

The school will be closed from Thursday 25 Dec 2025 until Friday 02 Jan 2026.

The last day of classes will be Wednesday 24 Dec 2025.

The first day back will be Monday 05 Jan 2026.

Note that ELC will operate for a 3-day week from Monday 22 Dec 2025 to Wednesday 24 Dec 2025.

2026-2027

The school will be closed from Thursday 24 Dec 2026 until Friday 1 Jan 2027.

For day classes, the last day of class will be Thursday 24 Dec 2026 (i.e. that week will be a 4-day week)

For evening classes, the last day of class will be Wednesday 23 Dec 2026 (i.e. that week will be a 3-day week).

The first day back will be Monday 04 Jan 2027.

| Administration Fees | 2026 Fee |
|---------------------|-----------------------------|
| Enrolment fee | \$250 per student |
| Materials fee | \$395 per course |

| Tuition Fees | Duration | 2026 Price per term | 2026 Total Tuition |
|---|------------------------------|--------------------------------------|--|
| Leadership and Management | | | |
| BSB40520 Certificate IV in Leadership and Management CRICOS Code: 103938D | 3 terms Approx. 9 months | \$2,500 \$1,500 | \$7,500 \$4,500 |
| BSB50420 Diploma of Leadership and Management CRICOS Code: 104121D | 4 terms Approx. 1 year | \$2,500 \$1,500 | \$10,000 \$6,000 |
| BSB60420 Advanced Diploma of Leadership and Management CRICOS Code: 105980H | 4 terms Approx. 1 year | \$2,500 \$1,500 | \$10,000 \$6,000 |
| BSB80120 Graduate Diploma of Management (learning) CRICOS Code: 112708K | 8 terms Approx. 2 year | \$2,500 \$1,500 | \$20,000 \$12,000 |
| Project Management | | | |
| BSB40920 Certificate IV in Project Management Practice CRICOS Code: 103913B | 3 terms Approx. 9 months | \$2,500 \$1,500 | \$7,500 \$4,500 |
| BSB50820 Diploma of Project Management CRICOS Code: 104098J | 4 terms Approx. 1 year | \$2,500 \$1,500 | \$10,000 \$6,000 |
| BSB60720 Advanced Diploma of Program Management CRICOS Code: 104466A | 4 terms Approx. 1 year | \$2,500 \$1,500 | \$10,000 \$6,000 |
| Marketing and Communication | | | |
| BSB40820 Certificate IV in Marketing and Communication* CRICOS Code: 111885A | 4 terms Approx. 1 year | \$2,500 \$1,500 | \$10,000 \$6,000 |
| BSB50620 Diploma of Marketing and Communication* CRICOS Code: 111886M | 4 terms Approx. 1 year | \$2,500 \$1,500 | \$10,000 \$6,000 |
| Business | | | |
| BSB30120 Certificate III in Business* CRICOS Code: 108567H | 6 terms Approx. 1.5 years | \$2,500 \$1,500 | \$15,000 \$9,000 |
| BSB40120 Certificate IV in Business* CRICOS Code: 108568G | 6 terms Approx. 1.5 years | \$2,500 \$1,500 | \$15,000 \$9,000 |
| BSB50120 Diploma of Business* CRICOS Code: 108569F | 6 terms Approx. 1.5 years | \$2,500 \$1,500 | \$15,000 \$9,000 |

Special Promotions

Tuition fee
40% off

+

Materials fee
waived

Book by 31st December 2026

PROMOTION TERMS & CONDITIONS

This special promotion applies to new onshore enrolments received by 31st December 2026. It applies to all of our BSB programs. Courses and timetables are subject to availability and demand.

TERM LENGTH AND INTAKES

All ELC Career College courses are delivered over 9-week terms. Breaks between terms are generally 3 weeks long during the year and 7 weeks long over Christmas and New Year. Refer to our academic calendar page for details and exceptions. ELC Career College offers 8 intakes per year: 4 main term intakes, as well as 4 mid-term intakes.

PROGRAM AVAILABILITY

The programs marked with a * sign might not be offered at all intakes. Contact ELC for details.

| Miscellaneous Fees | 2026 Fee |
|--|--|
| Late tuition fee Failing to pay the full amount owed by its due date | 10% of tuition fee instalment |
| Missed assessment (late assessment) Failing to submit written assessment by due date or failing to attend practical assessment by due date | \$50 (unless medical certificate can be provided) |
| Re-submission fee In case of failed assessment, re-submission can be arranged: 1st re-submission attempt 2nd re-submission attempt 3rd re-submission attempt | Free \$50 per assessment due date \$75 per assessment due date |
| Re-assessment fee For students who have not met minimum requirements (students must have 50% attendance and have passed at least 50% of assessments in the module of that current term. Students must attend re-assessment week in person) | \$150 |
| Re-enrolling for a failed term/module | Full term's fees |
| Course amendment fee Applies to any amendments requested after CoE(s) issuance, such as changes to timetable, start date and/or course choice: 1st amendment 2nd and subsequent amendments | Free \$50 per course |
| Recognition of Prior Learning (RPL) | \$500 (per unit of competency) |
| Re-issue certification | \$50 |
| Re-issue or early request for Statement of Attainment | \$50 |
| Postage fees Letters and certificates only | \$15 domestic \$40 international |

Intakes

| | 2026 Intakes | 2027 Intakes | 2028 Intakes |
|------------------|--------------|--------------|--------------|
| January | 27 Jan 2026 | 25 Jan 2027 | 24 Jan 2028 |
| *February | 23 Feb 2026 | 22 Feb 2027 | 21 Feb 2028 |
| April | 20 Apr 2026 | 19 Apr 2027 | 18 Apr 2028 |
| *May | 18 May 2026 | 17 May 2027 | 15 May 2028 |
| July | 13 Jul 2026 | 12 Jul 2027 | 10 Jul 2028 |
| *August | 10 Aug 2026 | 9 Aug 2027 | 7 Aug 2028 |
| October | 6 Oct 2026 | 5 Oct 2027 | 3 Oct 2028 |
| *November | 2 Nov 2026 | 1 Nov 2027 | 30 Oct 2028 |

ELC Career College offers 8 intakes per year: 4 main term intakes in January April, July and October, as well as 4 mid-term intakes () in February, May, August and November. Note that enrolments into BSB80120 Graduate Diploma of Management (Learning) is only available at our 4 main intakes.

Term dates and break dates

| | 2026 Dates | 2027 Dates | 2028 Dates |
|---------------|------------------|-------------------|-------------------|
| Term 1 | 27 Jan to 27 Mar | 25 Jan to 25 Mar | 24 Jan to 24 Mar |
| | 3-week break | 3-week break | 3-week break |
| Term 2 | 20 Apr to 19 Jun | 19 Apr to 18 June | 18 Apr to 16 June |
| | 3-week break | 3-week break | 3-week break |
| Term 3 | 13 Jul to 11 Sep | 12 Jul to 10 Sep | 10 Jul to 08 Sep |
| | 3-week break | 3-week break | 3-week break |
| Term 4 | 6 Oct to 4 Dec | 5 Oct to 3 Dec | 3 Oct to 1 Dec |
| | 7-week break | 7-week break | 7-week break |

2026 Academic Calendar

| JANUARY | FEBRUARY | MARCH | APRIL |
|----------------------|----------------------|----------------------|----------------------|
| M T W T F S S | M T W T F S S | M T W T F S S | M T W T F S S |
| 5 6 7 8 9 10 11 | 2 3 4 5 6 7 8 | 2 3 4 5 6 7 8 | 1 2 3 4 5 |
| 12 13 14 15 16 17 18 | 9 10 11 12 13 14 15 | 9 10 11 12 13 14 15 | 6 7 8 9 10 11 12 |
| 19 20 21 22 23 24 25 | 16 17 18 19 20 21 22 | 16 17 18 19 20 21 22 | 13 14 15 16 17 18 19 |
| 26 27 28 29 30 31 | 23 24 25 26 27 28 | 23 24 25 26 27 28 29 | 20 21 22 23 24 25 26 |
| | | 30 31 | 27 28 29 30 |
| MAY | JUNE | JULY | AUGUST |
| M T W T F S S | M T W T F S S | M T W T F S S | M T W T F S S |
| 4 5 6 7 8 9 10 | 1 2 3 4 5 6 7 | 6 7 8 9 10 11 12 | 3 4 5 6 7 8 9 |
| 11 12 13 14 15 16 17 | 8 9 10 11 12 13 14 | 13 14 15 16 17 18 19 | 10 11 12 13 14 15 16 |
| 18 19 20 21 22 23 24 | 15 16 17 18 19 20 21 | 20 21 22 23 24 25 26 | 17 18 19 20 21 22 23 |
| 25 26 27 28 29 30 31 | 22 23 24 25 26 27 28 | 27 28 29 30 31 | 24 25 26 27 28 29 30 |
| | 29 30 | | 31 |
| SEPTEMBER | OCTOBER | NOVEMBER | DECEMBER |
| M T W T F S S | M T W T F S S | M T W T F S S | M T W T F S S |
| 1 2 3 4 5 6 | 1 2 3 4 | 1 | 1 2 3 4 5 6 |
| 7 8 9 10 11 12 13 | 5 6 7 8 9 10 11 | 2 3 4 5 6 7 8 | 7 8 9 10 11 12 13 |
| 14 15 16 17 18 19 20 | 12 13 14 15 16 17 18 | 9 10 11 12 13 14 15 | 14 15 16 17 18 19 20 |
| 21 22 23 24 25 26 27 | 19 20 21 22 23 24 25 | 16 17 18 19 20 21 22 | 21 22 23 24 25 26 27 |
| 28 29 30 | 26 27 28 29 30 31 | 23 24 25 26 27 28 29 | 28 29 30 31 |
| | | 30 | |

2027 Academic Calendar

| JANUARY | FEBRUARY | MARCH | APRIL |
|----------------------|----------------------|----------------------|----------------------|
| M T W T F S S | M T W T F S S | M T W T F S S | M T W T F S S |
| 1 2 3 | 1 2 3 4 5 6 7 | 1 2 3 4 5 6 7 | 1 2 3 4 |
| 4 5 6 7 8 9 10 | 8 9 10 11 12 13 14 | 8 9 10 11 12 13 14 | 5 6 7 8 9 10 11 |
| 11 12 13 14 15 16 17 | 15 16 17 18 19 20 21 | 15 16 17 18 19 20 21 | 12 13 14 15 16 17 18 |
| 18 19 20 21 22 23 24 | 22 23 24 25 26 27 28 | 22 23 24 25 26 27 28 | 19 20 21 22 23 24 25 |
| 25 26 27 28 29 30 31 | | 29 30 31 | 26 27 28 29 30 |
| MAY | JUNE | JULY | AUGUST |
| M T W T F S S | M T W T F S S | M T W T F S S | M T W T F S S |
| 1 2 | 1 2 3 4 5 6 | 1 2 3 4 | 1 |
| 3 4 5 6 7 8 9 | 7 8 9 10 11 12 13 | 5 6 7 8 9 10 11 | 2 3 4 5 6 7 8 |
| 10 11 12 13 14 15 16 | 14 15 16 17 18 19 20 | 12 13 14 15 16 17 18 | 9 10 11 12 13 14 15 |
| 17 18 19 20 21 22 23 | 21 22 23 24 25 26 27 | 19 20 21 22 23 24 25 | 16 17 18 19 20 21 22 |
| 24 25 26 27 28 29 30 | 28 29 30 | 26 27 28 29 30 31 | 23 24 25 26 27 28 29 |
| 31 | | | 30 31 |
| SEPTEMBER | OCTOBER | NOVEMBER | DECEMBER |
| M T W T F S S | M T W T F S S | M T W T F S S | M T W T F S S |
| 1 2 3 4 5 | 1 2 3 | 1 2 3 4 5 6 7 | 1 2 3 4 5 |
| 6 7 8 9 10 11 12 | 4 5 6 7 8 9 10 | 8 9 10 11 12 13 14 | 6 7 8 9 10 11 12 |
| 13 14 15 16 17 18 19 | 11 12 13 14 15 16 17 | 15 16 17 18 19 20 21 | 13 14 15 16 17 18 19 |
| 20 21 22 23 24 25 26 | 18 19 20 21 22 23 24 | 22 23 24 25 26 27 28 | 20 21 22 23 24 25 26 |
| 27 28 29 30 | 25 26 27 28 29 30 31 | 29 30 | 27 28 29 30 31 |

Calendar Legend:

● Term Start

● Mid term start

● Public Holiday

Services Fees

Accommodation, Guardianship & Airport Transfer

| General | 2026 Fees |
|--|--------------|
| Airport transfer | |
| Airport pick up (one way) <small>Optional service delivered by a dedicated, top quality airport transfer provider. Note that students who book accommodation with A4S will be picked up by an A4S staff member (free of charge) as part of the A4S arrival procedure.</small> | \$260 |
| Accommodation placement | |
| Placement fee: The applicable placement fee depends on the accommodation option chosen. Refer to individual accommodation options for details (e.g. "Homestay placement fee", "Link2 placement fee", etc...) | |
| Placement fee for multiple bookings: In cases where a student books 2 distinct accommodation options, the 2 respective accommodation placement fees apply. | |
| Accommodation Administration fee <small>This fee applies in cases where either: > a new booking is requested less than 7 days prior to check-in date; or > changes to an existing booking are made less than 7 days prior to check-in date.</small> | \$100 |
| Guardianship | |
| Guardianship arrangement fee | \$150 |
| Guardianship fee | \$75/w |
| <small>Guardianship arrangements are required for all students under 18 staying at an ELC arranged accommodation. Both the arrangement fee and weekly guardianship fee above apply.</small> | |
| Homestay | 2026 Fees |
| Placement fee | \$375 |
| Single room | \$430/w |
| Twinshare pp | \$390/w |
| Single room under 18* | \$455/w |
| Twinshare under 18 pp* | \$405/w |
| Extra night (all homestay types) | \$80/n |
| Public Holiday and Christmas surcharge | \$110 |
| <small>Notes: For special requests such as special dietary requirements, private bathrooms or executive homestays, please contact ELC before offering a placement or quote to students: availability needs to be confirmed, and higher placement and weekly fees would apply based on requirements.</small> <small>The above fees do not include internet access. If a student requires Internet access, a \$10/w fee is payable directly to the family upon arrival.</small> <small>*This weekly fee does not include guardianship services fees.</small> | |

| Scape Quay St Residence ELC Apartments - Ensuite single room | 2026 Fees |
|--|--------------|
| Placement fee | \$395 |
| Weekly fee 2026 | \$825/w |
| Low season special (May-August 2026) | \$745/w |
| Weekly fee 2027 - early bird | \$825/w |
| Security deposit (bond): Note that a \$500 security deposit will be required before arrival. | |
| <small>Minimum booking: A minimum 10-week stay is usually required. Please contact ELC with exact dates to enquire about the possibility of shorter bookings.</small> <small>2026 low season specials: Nights taking place from 26/04/2026 until 29/08/2026 will be invoiced at a rate of \$745/w.</small> <small>Placement fee: The placement fee includes both the Scape admin fee, linen fee and exit cleaning fee.</small> | |

| A4S - Accommodation 4 Students Student Apartments | 2026 Fees |
|--|--------------|
| Placement fee (including free airport transfer) | \$320 |
| City centre - Twin room | \$330/w |
| City centre - Twin room in girls only apartment | \$330/w |
| Suburbs - Twin room | \$230/w |
| <small>Minimum booking length is 4 weeks.</small> <small>Accommodation bookings with A4S include a free A4S airport transfer and welcome service.</small> <small>A \$500 security deposit applies. This will be collected during the student's welcome and induction at the apartment upon arrival.</small> <small>A4S have confirmed that prices will remain the same in 2026 as they were in 2025, as per above list.</small> | |

| Iglu Chatswood Residence ELC Apartments - Ensuite single room | 2025-2027 Fees |
|--|----------------|
| Placement fee | \$395 |
| Weekly fee - Sep 2025 to Apr 2026 | \$675/w |
| Low season special - May to August 2026 | \$575/w |
| Weekly fee - Sep 2026 to Apr 2027 | \$720/w |
| 52-week special (regardless of time of year) | \$585/w |
| Security deposit (bond): Note that a \$500 security deposit will be required before arrival. | |
| <small>Minimum booking: Minimum 4-week stay</small> <small>2025-2026 prices: Nights taking place between 31/08/2025 and 25/04/2026 will be invoiced at a rate of \$675/w.</small> <small>2026 low season special: Nights taking place from 26/04/2026 until 29/08/2026 will be invoiced at a rate of \$575/w.</small> <small>2026-2027 prices: Nights taking place between 30/08/2026 and 24/04/2027 will be invoiced at a rate of \$720/w.</small> <small>All 1-year (52 weeks) enrolments will benefit from a rate of \$585/w.</small> <small>Placement fee: The placement fee includes both the Iglu admin fee, linen fee and exit cleaning fee.</small> | |

| Link2 Student Apartments | 2026 Fees |
|--|--------------|
| Placement fee | \$220 |
| Single room | \$500/w |
| Twin room pp | \$380/w |
| Short booking fee (14 to 27 nights) | \$100 |
| <small>Where the management can make an exception and accept bookings of 14 to 27 nights, this additional administration fee will apply.</small> | |
| <small>Note that, as Link2 closed their Broadway property in December 2024, ensuite twin rooms and ensuite single rooms are no longer part of their offer.</small> | |

| CozyStay Student Houses | 2026 Fees |
|----------------------------|--------------|
| Placement fee | \$340 |
| Twin room pp | \$310 |

OSHC - Overseas students health cover

Compulsory for student visa applicants

| | | | | | | | |
|----------|-------|-----------|-------|-----------|---------|-----------|---------|
| 3 months | \$166 | 9 months | \$500 | 15 months | \$836 | 21 months | \$1,178 |
| 4 months | \$221 | 10 months | \$555 | 16 months | \$896 | 22 months | \$1,238 |
| 5 months | \$276 | 11 months | \$610 | 17 months | \$952 | 23 months | \$1,294 |
| 6 months | \$334 | 12 months | \$665 | 18 months | \$1,008 | 24 months | \$1,350 |
| 7 months | \$389 | 13 months | \$723 | 19 months | \$1,066 | 25 months | \$1,420 |
| 8 months | \$444 | 14 months | \$779 | 20 months | \$1,122 | 26 months | \$1,487 |

Rates applicable as at 16 May 2025 and subject to change any time.
Visit the [Allianz website](#) or contact us for details on couple and family rates.

Cambridge Exam Fees

2026 Fee

| | |
|--------------------------------|-------|
| Cambridge B2 First (FCE) | \$475 |
| Cambridge C1 Advanced (CAE) | \$475 |
| Cambridge C2 Proficiency (CPE) | \$495 |

Note that these fees were revised in May 2025 and are applicable to all new Cambridge Exam bookings for exams taking place in 2025 or 2026.

Miscellaneous

2026 Fee

| | |
|---|-------------------------------------|
| Postage fees Letters and certificates only | \$15 domestic \$45 international |
|---|-------------------------------------|

English Language Company Work Programs

2026 Fee

| | |
|--|--------------|
| Work Ready program | Free |
| Work & Travel Company (WTC) Membership | \$640 |
| Professional Internship | \$1,350* |
| Au Pair | \$300 |
| Demi Pair | \$950 |
| Volunteering | from \$990** |

WORK PROGRAMS ELIGIBILITY: All ELC work programs are subject to strict eligibility criteria, such as age, visa type, previous studies or previous work experience. Contact ELC for details.

***Professional Internship fees:** Most internship placement requests will be quoted \$1,350. However, in certain cases, higher fees might apply depending on internship fields, visa options and special requirements. Contact ELC for an individual internship assessment. Note that additional insurance and visa fees might apply.

****Volunteering:** Volunteering experience prices range from \$990 to \$8,120 depending on program chosen and duration (given that accommodation and meals are included in the program price).

English Language Company English Plus Programs

2026 Fee

| | |
|---------------------------------|---------|
| English Plus Surfing - Bondi | \$1,925 |
| English Plus Surfing - Maroubra | \$1,610 |
| English Plus Discovery | \$1,240 |
| English Plus Yoga | \$900 |

Note: The fees listed above are for the specific activity programs. Regular prices apply to the English language course, as per page 2 of this price list.

English + Vocational Package Promotion:

Enrol into min 10 weeks English course



any Vocational course(s)

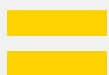

**Get the ELC Career College enrolment fee
completely waived!!**



**Refer to the deposit and instalments
page of this document to find out about
special payment conditions for students
enrolling into an ELC package.**

***This discount applies
to package applications
and re-enrolments,
including:***

- > Students enrolling into an English + vocational package at ELC.
- > ELC English language course graduates enrolling into a vocational course at ELC Career College.

= \$250 saving!

PROMOTION TERMS & CONDITIONS:

The English + Vocational Package Promotion applies to new enrolments received by 31st December 2026. Students must enrol for a minimum of 10 weeks into an intensive English course at English Language Company, in addition to any Vocational program/s at ELC Career College. Courses are subject to availability and demand. All other administration fees apply as per the published fee schedules. Contact ELC for more information.

Enrolment into an English course

Deposit required for CoE issuance

Enrolment of 1-24 weeks

ELC requires **full payment of all fees** prior to course commencement.

Enrolment of 25+ weeks*

ELC requires payment of **all administration fees** (including OSHC¹) as well as **50% of tuition fees** prior to course commencement.

*NB: In accordance with the Tuition Protection Service (TPS) legislation, students have the opportunity to pay more than 50% of their tuition fees prior to course commencement if deemed preferable.

Instalment options

For enrolments totalling 25+ study weeks, invoices will feature instalment payment plans following the structure below:

- > **1st instalment to receive CoE:** As above
- > **2nd instalment:** The remaining 50% of tuition is due 1 week after course start date.

Enrolment into a Vocational course

Deposit required for CoE issuance

ELC Career College requires the full payment of the:

- > Enrolment fee
- > Materials fee
- > Tuition fee for the ~~first 2 terms~~ **Special: down to 1 term tuition fee only!**
- > OSHC fees¹

*NB: In accordance with the Tuition Protection Service (TPS) legislation, students have the opportunity to pay more than 2 terms of their tuition fees prior to course commencement if deemed preferable.

Instalment options

Invoices will feature Instalment payment plans following the structure below:

- > **1st instalment to receive CoE:** As above
- > **2nd and subsequent instalments:** Each term's tuition fees are due in full 2 weeks prior to term commencement

Package enrolment

English course

Deposit required for English Language Company (English) CoE issuance

As per "English course" table above.
(*including OSHC for the full package period)

Vocational course

Deposit required for ELC Career College (Vocational) CoE issuance

As per "Vocational course with ELC Career College" table above.

Special: \$500 Tuition fee deposit only!
And: ELC Career College Enrolment fee waived as part of the package enrolment

Instalment options

- > **1st instalment to receive both CoEs:** As above
- > **2nd instalment:** if any English Language Company fees are pending (25+ weeks enrolment): the remaining English Language Company tuition fee is due as per "English course" table above.
- > **3rd/subsequent instalments:** Each ELC Career College's (Vocational course) term's tuition fees are due 2 weeks prior to term commencement.

Special instalments offer:

- > **3rd/next instalment:** The remaining Tuition fee for ELC Career College 1st term is due 2 weeks prior to vocational course start date.
- > **Subsequent instalments after ELC Career College (Vocational) course start:** Each ELC Career College term's tuition fees are due 2 weeks prior to term commencement.

Services

Extra services (such as accommodation bookings) need to be paid in full at the time of enrolment in order to secure the booking.

¹OSHC FEES:

If OSHC (Overseas Student Health Cover) is to be arranged by English Language Company and/or ELC Career College, payment for the full period of OSHC is required upfront before the CoE(s) can be issued.

PROMOTION TERMS & CONDITIONS:

The ELC Career College deposit and instalment special promotion applies to all new enrolments received 31st December 2026.

The "English + Vocational" package deposit and instalment special promotion applies to all new enrolments received before 31st December 2026 into any package of minimum 10 weeks English course at English Language Company and any BSB program/s at ELC Career College..



**English Language Company
Australia Pty Ltd**

CRICOS Provider 02551G
ABN: 89 103 550 090

e. info@elc.edu.au
www.elc.edu.au/english

ELC Career College Pty Ltd

RTO: 91721 | CRICOS Provider 00051M
ABN: 34 051 281 380

e. info@elc.edu.au
www.elc.edu.au/vocational

Level 5
10 Quay Street, Haymarket
Sydney NSW 2000
Australia
t. +61 2 9267 5688

Last updated on **03 December 2025**

Price list valid until **30 June 2026**

Trying to access a newer price list? Follow the link
from our last mail-out and press **F5** to refresh your browser.